

Jacksonville Urban Area MPO

FY 2020-2029

Transportation Improvement Program

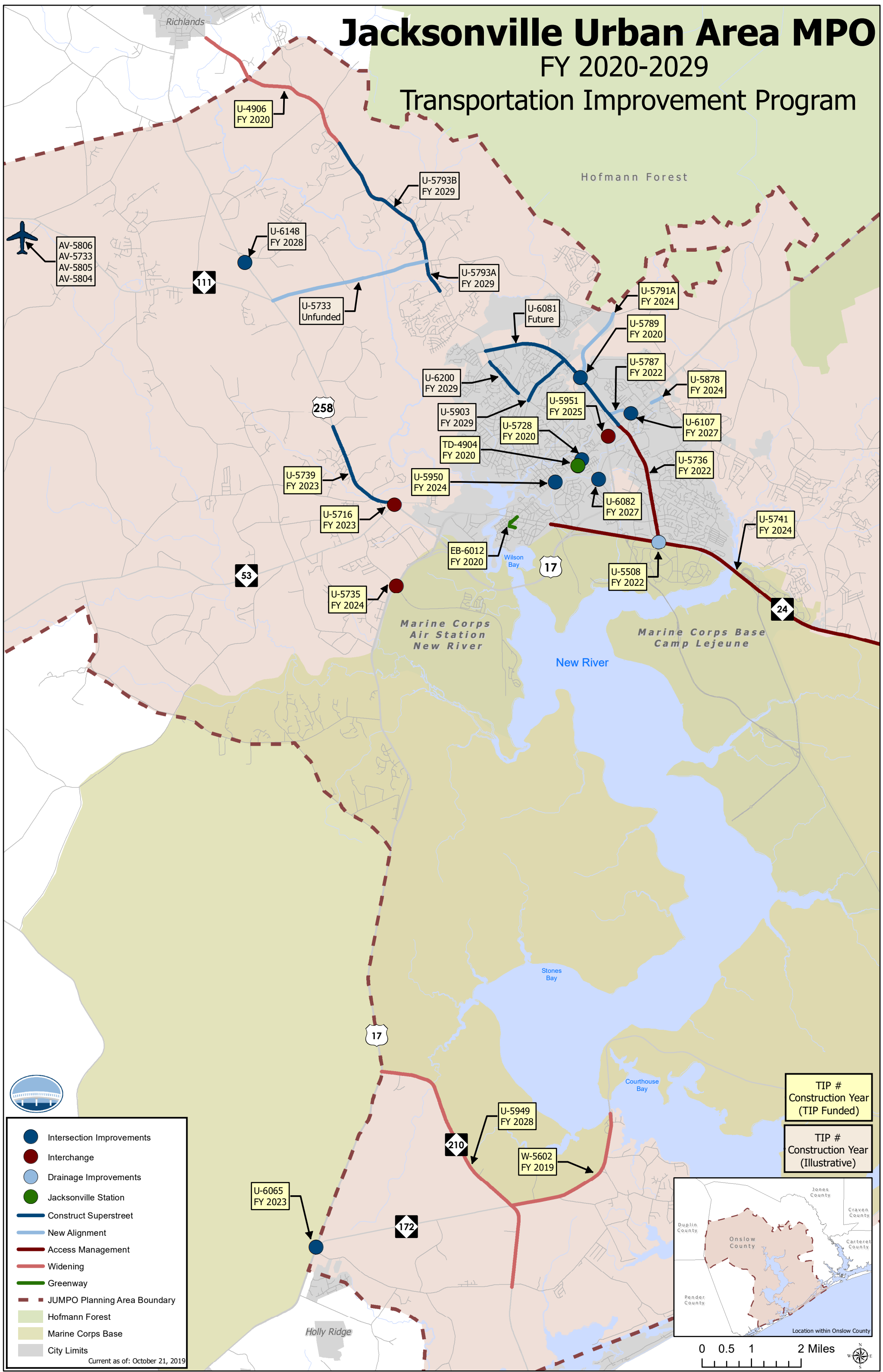

- Intersection Improvements
- Interchange
- Drainage Improvements
- Jacksonville Station
- Construct Superstreet
- New Alignment
- Access Management
- Widening
- Greenway
- - - JUMPO Planning Area Boundary
- Hofmann Forest
- Marine Corps Base
- City Limits

Current as of: October 21, 2019

TIP #
Construction Year
(TIP Funded)

TIP #
Construction Year
(Illustrative)

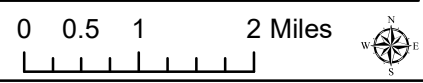
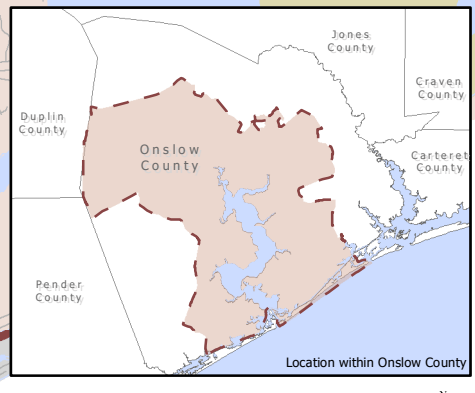

Jacksonville Urban Area MPO

FY 2020-2029 Transportation Improvement Program

TIP #	Funding Category	Route	Project Limits	Description	Total Length	Total Project Cost	Prior Years Cost	Funding Source	FY 2020			FY 2021			FY 2022			FY 2023			FY 2024			FY 2025			FY 2026			FY 2027			FY 2028			FY 2029			Future Years		
									Phase	Cost	Break	Phase	Cost	Break	Phase	Cost	Break	Phase	Cost	Break	Phase	Cost	Break	Phase	Cost	Break	Phase	Cost	Break	Phase	Cost	Break	Phase	Cost	Break	Phase	Cost	Break	Phase	Cost	Break
U-4007	SW	US 17 (Marine Blvd)	to SR 1326 (Drummer Kellum Rd)	Construct additional lanes	1.4	210,529	93,309	T NHP									C	3600	E	C	3600	E															R/C	110,020	C/D		
U-4906	DIV	SR 1308 (Gum Branch Rd)	W of SR 1313 (Mills Field Rd) to E of SR1324 (Ramsey Rd)	Widening add paved shoulders	5.3	13,978	5,278	BGANY	C	8,700																															
U-5508	SW	NC 24 (Lejeune Blvd)	at NC 53 (Western Blvd)	Upgrade intersection and drainage	0.5	3,012	1,262	T								C	1,750																								
U-5716	SW	NC 24	at US 258/NC 53	Construct interchange	1.0	49,150	3,150	T	R	8,500	R	8,500				C	7,250	C	7,250	C	7,250	C	7,250			C	7,250														
U-5728	REG	US 17B (Marine Blvd)	at SR 1308 (Gum Branch Rd/Bell Fork Rd)	Intersection improvement		7,201	3,201	T	C	2,000	C	2,000																													
U-5735	REG	US 17 (Wilmington Hwy)	at MCAS New River/Old Maplehurst Rd	Construct interchange		27,720	1,900	T	R	1,155	R	3,465								C	1,060	C	10,070			C	10,070														
U-5736	REG	NC 53 (Western Blvd)	US 17 (Marine Blvd) to NC 24 (Lejeune Blvd)	Access management	2.6	30,560	5,580	T	R	3,080	C	7,300	C	7300	C	7,300																									
U-5739	REG	US 258 (Richlands Hwy)	SR 1212 (Pony Farm Rd) to NC 53 (Burgaw Hwy)	Construct superstreet	1.9	18,100	5,200	T								C	4,300	C	4,300	C	4,300																				
U-5741	REG	NC 24 (Lejeune Blvd)	NC 24B (Johnson Blvd) to Urban Area Boundary	Access management	5.2	63,253	2,500	T	R	3,590	R	5,385	R	5,385						C	2,236	C	21,236			C	21,236														
U-5787	DIV	SR 2715 (Trade St)	NC 53 (Western Blvd) to McDaniel St	Construct roadway on new alignment	0.3	4,157	800	T	R	82	R	1,566	C	1,511																											
U-5789	DIV	SR 2714 (Jacksonville Pkwy)	at NC 53 (Western Blvd)	Intersection improvement		6,083	1,983	T	C	2,050	C	2050																													
U-5791	DIV	SR 2714 (Jacksonville Pkwy)	NC 53 (Western Blvd) to Ramsey Rd	Construct new roadway	3.8	49,395	1,750	T								R	2,816	A	R	2,816	A	C	18,045	A											U/R	10,333	B				
U-5793A	DIV	SR 1308 (Gum Branch Rd)	SR 1322 (Summersill School Rd) to SR 1324 (Ramsey Rd)	Superstreet	3.8	62,510		T																																	
U-5793B	DIV	SR 1308 (Gum Branch Rd)	SR 1324 (Ramsey Rd) to SR 1390 (Country Club Blvd)	Superstreet					T																																
U-5878	DIV	Commerce Dr Extension	Commerce Dr to SR 1406 (Piney Green Rd)	Construct roadway on new alignment			0.2	5,475	2,225	T																															
U-5903	DIV	SR 1336 (Henderson Dr)	SR 1308 (Gum Branch Rd) to NC 53 (Western Blvd)	Superstreet	1.1	39,300	1,000	T																																	
U-5949	REG	NC 210	US 17 to south of Old Foldstone Rd	Widen to multilanes	5.8	47,948	1,150	T								R	2,156	R	2,156																						
U-5950	REG	US 17 (Marine Blvd)	Henderson Dr/Onslow Dr	Improve intersection	1.0	1,000	500	T																																	
U-5951	REG	US 17	US 17 @ US 17B	Construct partial interchange	3.0	18,350	1,350	T																																	
U-6065	SW	US 17	NC 172 to Old Folkstone	Superstreet	1.0	4,750	750	T HSIP			R	500																													
U-6081	REG	NC 53 (Western Blvd)	SR 1308 (Gum Branch Rd) to US 17 (Marine Blvd)	Superstreet	3.4	32,400	1,000	T																																	
U-6082	DIV	SR 1308 (Bell Fork Rd)	at SR 1403 (Country Club Rd)	Intersection improvement	1.0	3,900	500	T																																	
U-6107	SW	McDaniel Dr	at US17/Workshop Lane	Improve Intersection	0.5	1,410	10	NHP																																	
U-6148	REG	US 258/NC24	SR 1329 (Rhodestown Fire Dept Rd)	Improve Intersection	0.5	1,860	260	NHP																																	
U-6200	DIV	SR 1308 (Gum Branch Rd)	Williamsburg Parkway to Indian Dr	Construct superstreet	0.9	7,100	10	T																																	

Costs: \$1,000's

STI Funding Category
 SW - Statewide Mobility
 REG - Regional Impact
 DIV - Division Needs

Funding Source
Federal
 STBG - Surface Transportation Block Grant Program
 HSIP - Highway Safety Improvement Program
 NHP - National Highway Performance Program
 NHPB - National Highway Performance Program (Bridge)

State
 T - State Highway Trust Funds

Project Phase
 R - Right-of-Way Acquisition
 U - Utility Relocation
 C - Construction

Non-Highway Projects
 Non-highway projects can be found in the full Metropolitan Transportation Improvement Plan.

October 2019